



KLB

# ROYCE

GIFTING GUIDE  
2024 EDITION

# TABLE OF CONTENTS

ABOUT ROYCE — 3  
OUR FOUNDER — 5  
CAPABILITIES — 6  
MONOGRAM EVENTS — 7  
CASE STUDIES — 8  
GIFT PACKAGING — 18  
EXECUTIVE — 19  
CORPORATE GIFTING — 29  
HOME — 36  
TRAVEL — 47  
CONTACT — 65





# QUALITY IS OUR SIGNATURE NATURE STYLE

A family tradition born in the 1880s, ROYCE was raised with the vision of showcasing high quality leather & refined craftsmanship.

Over the years as our family business has grown from one generation to the next, in changing times, that vision has remained the same.

# MANIFESTING YOUR VISION

“Our abilities are only bound by the possibilities of our client’s imagination.”

— 3rd Generation Owner, Kathy Bauer

Whether it’s for raising brand awareness or expressing gratitude to your clients, we will manifest your vision to reality with our distinct range of executive and travel accessories.

## CLIENTS

VOGUE

J.P.Morgan



The New York Times



Ferrari



STREGIS



## EXCLUSIVE EVENTS

**IMG Fashion Week** – New York, London, & Sydney

**Formula One Grand Prix** – Abu Dhabi, United Arab Emirates & Austin, Texas

**American Express Pacesetters Awards** – Punta Cana, Dominican Republic & Prague, Czech Republic

**Manchester City Football Club Opening Day** – Yankee Stadium, New York & Manchester, United Kingdom

**National Football League Super Bowl LIII** – Olympic Centennial Park, Atlanta

**Qatar Airways Launch** – Ritz Carlton, Montreal, Canada

**Isetan Shinikuku Flagship Department Store Celebration** – Tokyo, Japan

**TD Ameritrade President’s Club** – Four Seasons Resort at Peninsula Papagayo, Costa Rica

**The Genesis Invitational** – Riviera Country Club, Pacific Palisades, California

**United Arab Emirates Embassy Bastille Day Celebration** – Paris, France

**Sotheby’s Moda Miami at The Biltmore** – Coral Gables, Florida

**Range Rover House at Monterey Car Week** – Carmel-by-the-Sea, California

CELEBRATING  
**70**  
YEARS  
OF LEATHER  
CRAFTSMANSHIP  
IN NEW YORK CITY

Discover how our founder Harold Bauer crafted the brand that continues to carry on a family legacy for four generations.



At a young age, from his paper routes as a youth to road trips across America selling his father's leather accessories, Harold Bauer was a bona fide hustler, a true entrepreneur in the making

In the late 1960s, after learning the leather craft, Harold Bauer scaled his father's gifting business to unprecedented heights. His passion for people and product has been unrelenting throughout his tenure. Even on vacation, he loves discovering new gifting ideas and studying the trend of what people use during travel.

He ultimately partnered with his wife Kathy to establish our eCommerce business in 2003. Following in the footsteps of his father, his son Will joined ROYCE in 2014 to expand our stores and corporate partnerships.

ROYCE became ROYCE New York as an homage to the Bauer family's 70th year of leather craftsmanship in New York City. With its artisanal roots stemming back to the 1880s in Vienna, Austria, ROYCE is now a four-generation family tradition, and Harold has played an integral part in celebrating that proud tradition.

Harold has always had a knack for "styling" as he calls it, and his eye for functional design is still incredibly relevant. Many of his signature wallets, bags, and travel accessories from decades past continue to be bestsellers in luxury department stores across the world, including Bergdorf Goodman, Saks 5th Avenue, and Neiman Marcus.

**DISCOVER MORE**  
[royce.us/founder](http://royce.us/founder)

# ROYCE CAPABILITIES

ROYCE offers both monogram and logo imprinting services, and with each custom order personally managed by our team, we guarantee a gifting experience that exceptionally reflects your personal and professional brands.



International Shipping,  
Express Service Available  
in over 100 Countries



White Glove VVIP  
Services



Individual Drop Shipping  
to Gift Recipients



Rush Shipping & Same  
Day Messenger Service



Handwritten Gift Notes



Logo Stamping &  
Monogramming Available  
on All Items



Complimentary Logo  
Mockups and  
No Artwork Fees



All Items Individually  
Gift Packaged and  
Labeled



Additional Gift Wrapping  
Available



Shopping Bags Available



No order quantity  
minimum or  
minimum spend



Dedicated Gifting  
Concierge

# LIVE MONOGRAMMING A PERSONAL TOUCH AT YOUR EVENT



## CRAFTSMANSHIP SHOWCASE

Our team doesn't just monogram - they showcase they ROYCE's commitment to meticulous craftsmanship, enhancing your guest's connection to their product.

## BESPOKE PERSONALIZATION

With our ability to monogram any ROYCE merchandise, we'll add a personalized touch to our wide range of executive essentials and travel accessories.

## HASSLE-FREE SETUP

We handle everything from setup to breakdown for a seamless experience. Client just simply needs to provide a table, chair, signage, and a power outlet.

## INTERACTIVE & UNIQUE EXPERIENCE

Attendees will love creating their unique monogram design, offering a fun, engaging, and truly memorable experience.

## HOW IT WORKS



1

### CHOOSE PRODUCTS

Choose your desired merchandise style, color, and quantity tailored to your event gifting needs



2

### OPTIONAL LOGO IMPRINTING

Decide whether you'd like to feature your brand's logo debossed on the product. This customization will be completed before the gifts arrive at your event.



3

### SHARE EVENT LOGISTICS

Share the specific date, time, and full address of your event venue to coordinate the gifting activation segment.



4

### EVALUATE QUOTE

Within 24 hours of inquiry, our team will provide a quote and confirm availability. This will include the number of master stampers required, determined by volume of gifts and the event's duration.

MONOGRAM  
ACTIVATIONS  
CONCIERGE

William Bauer  
wb@royce.us

Kathy Bauer  
kb@royce.us

Discover more on our website  
royce.us/onsite-monogramming



# ROYCE

CASE STUDIES



# ROYCE'S PROUD PARTNERSHIPS

ROYCE CASE STUDIES



Billions on Showtime



Casa Ferrari



Etihad Airways



Esperienza Ferrari



FOX Entertainment



Goldman Sachs



Lamborghini



Land Rover



Rolls-Royce



TD Bank



United States Senate



Vogue Magazine

Experience the richness and durability of our American leather goods, ready to be transformed into personalized treasures.

From travel essentials to executive items, our wide range of products are crafted to meet the highest standards of quality and design.

MONOGRAM  
ACTIVATIONS  
CONCIERGE

William Bauer  
wb@royce.us

Kathy Bauer  
kb@royce.us

Discover more on our website  
[royce.us/onsite-monogramming](https://royce.us/onsite-monogramming)

# LAMBORGHINI

On-Site Monogram Gifting Experience on custom embossed travel zip pouches at Lamborghini Lounge in New York City during Auto Week, the Lamborghini 18th Hole chateau during Monterey Car Week in Pebble Beach and at The Bridge car event in the Hamptons. Monogrammed and custom embossed toiletry bags, duffel bags, luggage tags and passport cases for private client gifting.

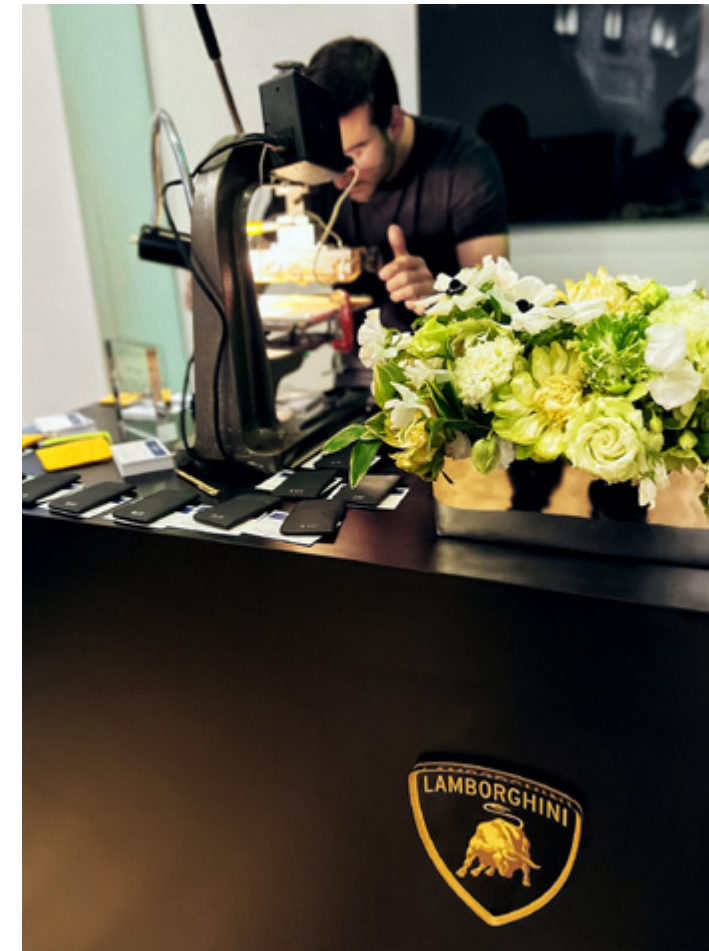



# RITZ CARLTON

Custom branded Ritz-Carlton desk pads and conference room blotters for new property openings. On-Site Monogram Gifting Experience on business card holders, luggage tags and journals for top corporate travel partners. Custom branded toiletry bags and room key holders for VIP suite guests.



# ETIHAD AIRWAYS

On-Site Monogram Gifting Experiences in London, Sydney, and New York on custom embossed passport cases for VIPs during IMG Fashion Week. On-site Monogram experiences in Manchester, UK and NYC on custom embossed luggage tags for VIPs during high profile Manchester City and NYC Football Club matches.



# FERRARI

On-Site Monogram Gifting Experiences on custom embossed passport cases, luggage tags, card holders and journals in over 20 North American cities in support of their Ferrari Esperienza event series. Custom embossed duffel bags, toiletry bags, portfolios, lanyards, and sleep masks for Casa Ferrari 2021 and Casa Ferrari 2022 at Monterey Car Week in Pebble Beach.

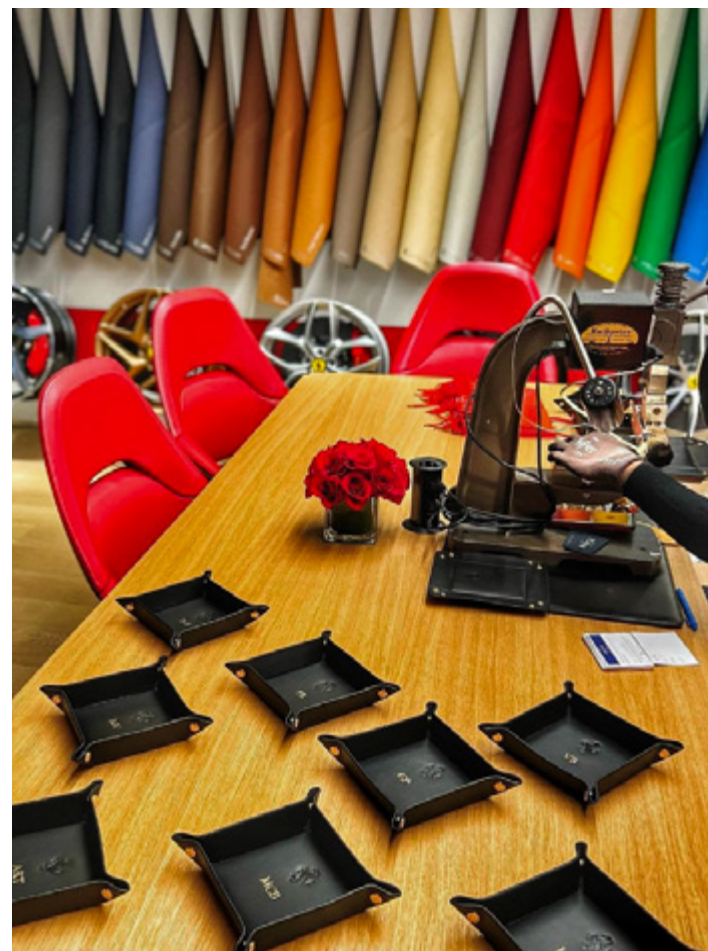

# BROOKLYN NETS

Custom embossed duffel bags, backpacks, toiletry bags, and journals for the NBA franchise's ownership, executive management, coaches, players, sponsors, and VIP season ticket holders.



# ROYCE'S LEGACY ON SCREEN



Emmy-award winning actor Jeremy Strong, famous for his lead role on HBO's *Succession*, was interviewed by *GQ Magazine* about "10 Things He Can't Live Without" and his most notable life essential is his monogrammed ROYCE script holder presented to him from the Academy Award winning actor and filmmaker Robert Duvall.

Robert Duvall had used our binders as script holders, going back to *The Godfather*.

Our vast merchandise assortment, ranging from travel accessories to jewelry organizers and executive essentials, has been a key resource for film, television, and commercial styling.

For 50 years, we have supported set designers, costumers and stylists in finding the perfect props — accommodating all budgets and deadlines. Our boutiques offer same-day delivery in the NYC metro area and next day delivery in the Los Angeles area.

Most recently, our leather bags and accessories have been featured in *Billions* and *City on a Hill* on Showtime, *Grace & Frankie* and *Master of None* on Netflix, *Law & Order SVU* on NBC, *Succession* on HBO, and *Only Murders in the Building* on Hulu

**DISCOVER MORE**  
[royce.us/studio-services](http://royce.us/studio-services)

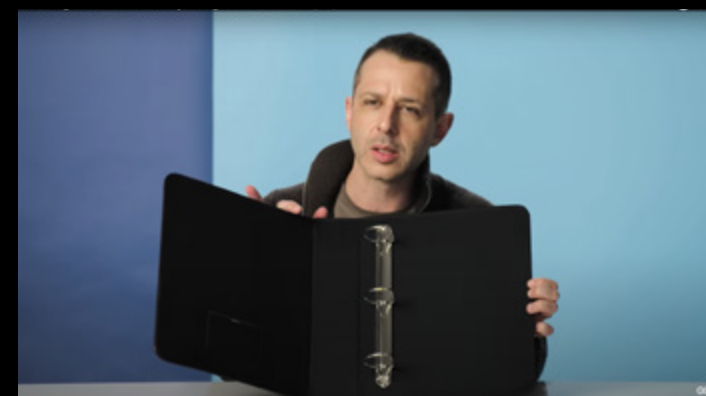

IT'S  
ABOUT  
YOUR  
NAME,  
NOT  
OURS



THE HIGHEST  
QUALITY  
MONOGRAMMING

Personalization is integral to the ROYCE heritage. From travel accessories to executive essentials, our master stampers can emboss initials, names or logos on any product to achieve a bespoke finish. We travel globally to provide on-site monogram gifting events for leading luxury brands and Fortune 500 companies.



# ROYCE



ROYCE NEW YORK  
IS PART OF  
NEW YORK'S ICONIC

# HERITAGE

As the city evolves ROYCE evolves along with it, but one thing has always remained constant, which is our dedication to craftsmanship.

Discover ROYCE New York Boutiques at Saks 5th Avenue and the Bloomingdale's 59th Street Flagship in Manhattan



Most items are individually packaged in ROYCE's signature royal blue gift boxes and silver ribbon. Larger gifts are elegantly encased in ROYCE's suede draw string dust bags.

# BEAUTIFULLY CRAFTED INSIDE & OUT



SUEDE DUSTBAG



SIGNATURE GIFT BOXES

RFID BLOCKING  
MINIMALIST CARD WALLET

Pebbled Leather  
Style No. R427-5  
\$85



VOGUE

"Write your way into a better 2023"

ROYCE  
EXECUTIVE

DESK NOTE TRAY ORGANIZER

Pebbled Leather  
Style No. 782-6  
\$95



LUXE KEY CHAIN

Pebbled Leather  
Style No. 597-5  
\$50



CORD ORGANIZER ROLL

Pebbled Leather  
Style No. 904-3  
\$100



27" X 18" DESK BLOTTER

Full Grain American Leather  
Style No. 785-6  
\$250





**DESK NOTE TRAY ORGANIZER**

Pebbled Leather  
Size: 6.88" x 5" x 1.5"  
Style No. 782-6  
\$95



**DESK LETTER TRAY ORGANIZER**

Pebbled Leather  
Size: 15.25" x 10.5" x 2.5"  
Style No. 784-6  
\$175



**SIGNATURE KEY FOB**

Pebbled Leather  
Style No. 596-4  
\$50



**LUXE KEY CHAIN**

Pebbled Leather  
Style No. 597-5  
\$50



**BUSINESS CARD DISPLAY HOLDER**

Pebbled Leather  
Style No. 780-6  
\$65



**PEN PENCIL CUP ORGANIZER**

Pebbled Leather  
Style No. 781-6  
\$85



EXECUTIVE WEEKLY PLANNER  
Full Grain Leather | Leather Interior  
Style No. 737  
\$175



EXECUTIVE JOURNAL  
Full Grain Leather | Leather Interior  
Style No. 735  
\$150



SIGNATURE CATCHALL TRAY  
Pebbled Leather  
Style No. 923-4  
\$100



EXECUTIVE CARD HOLDER  
Full Grain American Leather  
Style No. 405-5  
\$65



"Pick up this leather card holder that comes in four colors. It offers complimentary monogramming and has six credit card slots on the back."

GILD EDGED  
CONTEMPORARY JOURNAL  
Pebble Grain Leather | Cream Lined Pages  
Style No. 736-JOUR  
\$65





"One of the slickest, slimmest, most surprisingly spacious wallets your back pocket has ever seen."

# SERIOUS BUSINESS

Whether it's a bespoke addition to a boardroom, or keeping you resume-ready, this writing portfolio and document organizer is incredibly versatile and functional.

### EXECUTIVE WRITING PORTFOLIO

Aristo Italian Leather  
Style No. 749-AR  
\$100

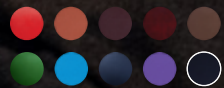

### A4 WRITING PORTFOLIO

Full Grain Leather | Suede Lining  
Style No. 744  
\$250



### RFID BLOCKING SLIM BIFOLD WALLET

Full Grain American Leather  
Style No. RFID-100  
\$120





**WWD**

"This leather roll up will help you finally get all those cord and chargers organized, and make it chic."



**TECH ACCESSORY  
CORD ORGANIZER**  
Full Grain Leather | Suede Lining  
Style No. 904  
\$100



ROYCE EXECUTIVE



**ZIPPERED CREDIT CARD WALLET**  
Top Grain Nappa Leather  
Style No. 169-5  
\$90



**GILD EDGED  
CONTEMPORARY JOURNAL**  
Pebble Grain Leather | Cream Lined Pages  
Style No. 736-JOUR  
\$65



**VOGUE**

"Vogue's pick of the best wallets for men to gift this holiday season."

ROYCE EXECUTIVE



**SIGNATURE CATCHALL TRAY**

Pebbled Leather  
Style No. 923-4  
\$100



**GILD EDGED  
CONTEMPORARY JOURNAL**

Pebble Grain Leather | Cream Lined Pages  
Style No. 736  
\$50



**13" LAPTOP MESSENGER BRIEF**

Pebble Grain Leather | Suede Lining  
Style No. 769  
\$700







## EDITOR'S FAVORITE

Anna Wintour's Everyday Notebook  
Showcased at Vogue's Annual  
Forces of Fashion Conference

VOGUE

ENVELOPE STYLE  
CARD HOLDER  
Full Grain Leather  
Style No. 425  
\$65



EXECUTIVE JOURNAL  
Full Grain Leather | Leather Interior  
Style No. 735  
\$150



Discover our exclusive collaboration with Ritz-Carlton for their new properties, corporate travel partners, and VIP suite guests  
***Read More — Ritz Carlton Case Study***  
**Page 20**

**22" X 16" DESK BLOTTER**  
Full Grain American Leather  
Style No. 776-6  
\$225





**BUSINESS CARD HOLDER**

Full Grain Leather | Leather Lining  
Style No. 405  
\$70



**LETTER TRAY ORGANIZER**

Full Grain American Leather | Suede Lining  
Style No. 784-6  
\$175



**PEN PENCIL HOLDER**

Full Grain American Leather | Suede Lining  
Style No. 781-6  
\$85



**NOTE TRAY ORGANIZER**

Full Grain American Leather | Suede Lining  
Style No. 782-6  
\$95



**BUSINESS CARD  
DISPLAY HOLDER**

Full Grain American Leather | Suede Lining  
Style No. 780-6  
\$65



**EXECUTIVE DESK  
BLOTTER 27" X 18"**

Full Grain American Leather | Suede Lining  
Style No. 785-6  
\$250



# BAZAAR

"With 11 different colors to choose from, you can pick a leather case that suits you. It will house your passport and your cards, as it's thoughtfully designed. Also, the slimness won't add any bulk to your bag."

**TISSUE BOX HOLDER**  
Full Grain American Leather  
Style No. 786-6  
\$100



**GILD EDGED  
CONTEMPORARY JOURNAL**  
Pebble Grain Leather | Cream Lined Pages  
Style No. 736-JOUR  
\$65



**RFID BLOCKING  
FOUR ZIP ORGANIZER**  
Full Grain Leather  
Style No. RFID-793  
\$150



# ROYCE

CORPORATE GIFTING



**SIGNATURE CATCHALL TRAY**  
 Pebbled Leather  
 Style No. 923-4  
 \$100



**BUSINESS CARD HOLDER**  
 Full Grain Leather | Leather Lining  
 Style No. 405  
 \$70



**RFID BLOCKING PASSPORT CASE WITH CARD SLOTS**  
 Full Grain American Leather  
 Style No. RFID-209  
 \$95



**RFID BLOCKING FOUR ZIP ORGANIZER**  
 Full Grain Leather  
 Style No. RFID-793  
 \$150



**EXECUTIVE JOURNAL**  
 Full Grain Leather | Leather Interior  
 Style No. 735  
 \$150



**MINIMALIST BAG**  
 Full Grain American Leather  
 Style No. 266-5  
 \$135



**SIGNATURE LUGGAGETAG**  
 Full Grain American Leather  
 Style No. 972-5  
 \$50





**SIGNATURE  
CATCHALL TRAY**  
Pebbled Leather  
Style No. 923-4  
\$100



**SIGNATURE TOILETRY BAG**  
Full Grain Leather  
Style No. 267-5  
\$300



# IT'S ABOUT YOUR NAME, NOT OURS

Whether it's for raising brand awareness or expressing gratitude to your clients, we will manifest your vision to reality with our distinct range of executive and travel accessories.

ROYCE offers both monogram and logo imprinting services, and with each custom order personally managed by our team, we guarantee a gifting experience that exceptionally reflects your personal and professional brands..

# MODERN MONO— CHROME

Explore our collection of leather gifts ranging from catchall trays for the home to luggage tags for travel, available in any color that fits your style and pair it with our extensive range of foil stamps.



**RFID BLOCKING  
FOUR ZIP ORGANIZER**  
Full Grain Leather  
Style No. RFID-793  
\$150



**SIGNATURE CATCHALL TRAY**  
Pebbled Leather  
Style No. 923-4  
\$100



**HANDCRAFTED  
LUGGAGE TAG**  
Full Grain Leather  
Style No. 959-5  
\$50



**SUNGLASS  
CARRYING CASE**  
Full Grain Leather | Suede Lining  
Style No. 940  
\$100



**RETRACTABLE  
LUGGAGE TAG**  
Top Grain Nappa Leather  
Style No. 973-5  
\$65



# CRAFTING AMERICA'S LEGACY

Selected for their enduring quality and distinctive stationery, our ring binders, journals and writing portfolios have been supporting our nation's leading lawmakers for over 25 years.



**EXECUTIVE  
WRITING PORTFOLIO**  
Full grain American Leather | Suede Lining  
Style No. 744-5  
\$250



ROYCE CORPORATE GIFTING



**EXECUTIVE JOURNAL**  
Full Grain Leather | Leather Interior  
Style No. 735  
\$150

**EXECUTIVE  
WEEKLY PLANNER**  
Full Grain Leather  
Style No. 737-5  
\$175



## WSJ

"The sleek leather design (with matching leather place marker) conveys elegance and composure. This is my current planner and one I will use in the foreseeable future, since the pages are easily interchangeable."





**SIGNATURE LUGGAGE TAG**  
 Full Grain American Leather  
 Style No. 972-5  
 \$50



**13" LAPTOP SLEEVE**  
 Pebbled Genuine Leather  
 Style No. 790-4  
 \$225



**BUSINESS CARD HOLDER**  
 Full Grain Leather | Leather Lining  
 Style No. 405  
 \$70

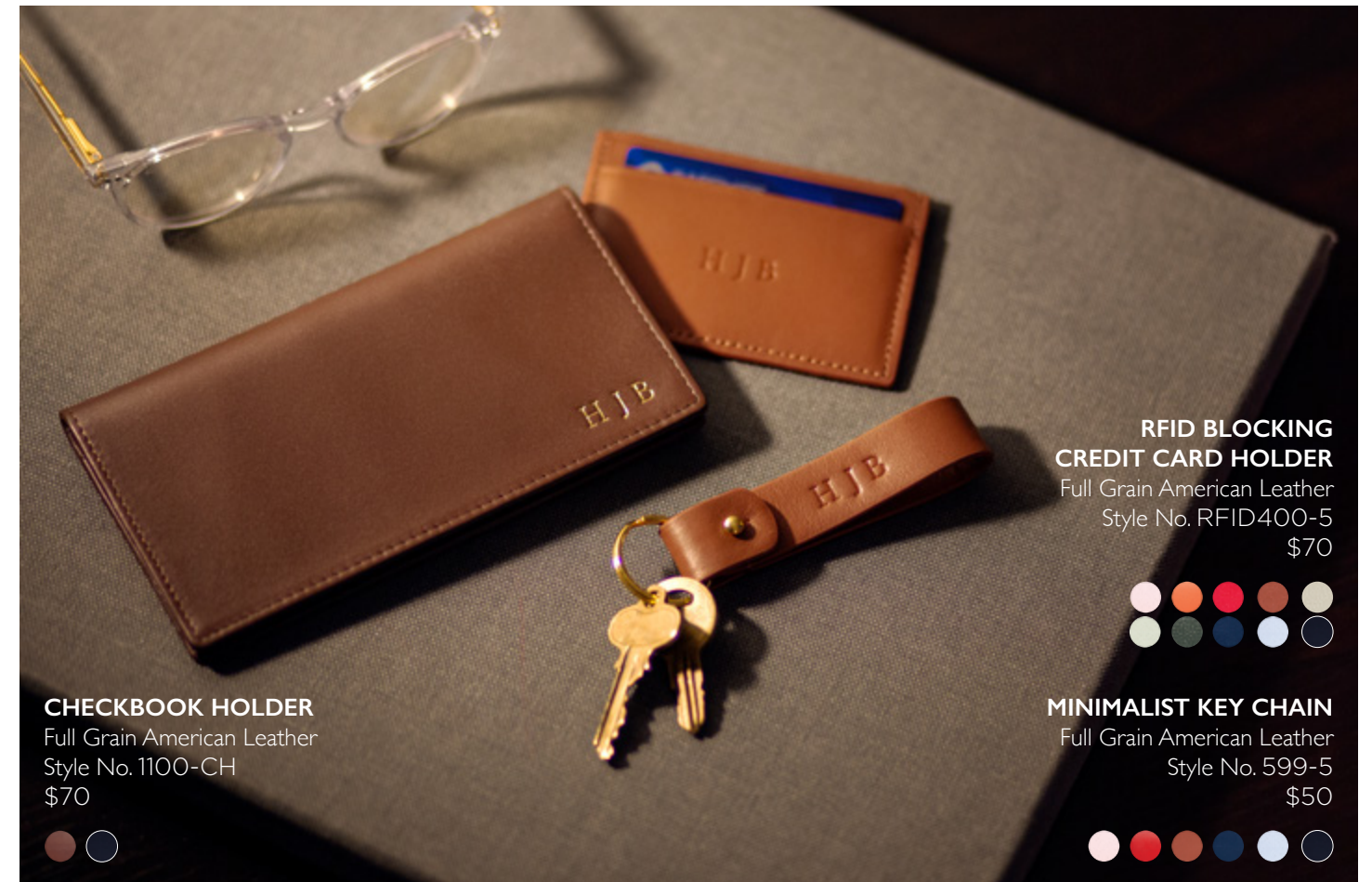

**CHECKBOOK HOLDER**  
 Full Grain American Leather  
 Style No. 1100-CH  
 \$70



**RFID BLOCKING CREDIT CARD HOLDER**  
 Full Grain American Leather  
 Style No. RFID400-5  
 \$70



**MINIMALIST KEY CHAIN**  
 Full Grain American Leather  
 Style No. 599-5  
 \$50



The New York Times

The New York Times

EXECUTIVE  
WRITING PORTFOLIO  
Aristo Italian Leather  
Style No. 749-AR  
\$100



## OUR ONLY LIMIT IS BOUND BY YOUR IMAGINATION

All ROYCE bags and accessories can have a custom logo or monogram (or both!) debossed or hot foil stamped in a plethora of color choices, ranging from classic gold, silver, rose gold, and copper foils to more vibrant, avant-garde hues.

SIGNATURE CATCHALL TRAY  
Pebbled Leather  
Style No. 923-4  
\$100





**EXECUTIVE OVERNIGHT BAG**  
Pebble Grain American Leather Style  
No. 696-4  
\$550



# ROYCE HOME

## PEN PENCIL CUP ORGANIZER

Genuine Leather  
Style No. 781-6  
\$85



## 27" X 18" DESK BLOTTER

Genuine Leather  
Style No. 785-6  
\$250



# BOLD HOME ACCENTS

**EMBRACE EXQUISITE LIVING**  
Elevate every corner of your home with our impeccably crafted pieces, where luxury meets comfort.



**LUXE KEY CHAIN**  
Pebbled Leather  
Style No. 597-5  
\$50



**SIGNATURE CATCHALL TRAY**  
Pebbled Leather  
Style No. 923-4  
\$100



**TISSUE BOX HOLDER**  
Genuine Leather  
Style No. 786-6  
\$100



**ENVELOPE STYLE CARD HOLDER**  
Top Grain Nappa Leather  
Style No. 425-5  
\$65



**SET OF 4 ROUND LEATHER COASTERS**  
Pebbled Leather  
Style No. 334-4  
\$100



**ZIPPERED CREDIT CARD WALLET**  
Top Grain Nappa Leather  
Style No. 169-5  
\$90





**LUXE COSMETIC BAG**

Pebbled Leather  
Style No. 250-5  
\$225



**COMPACT COSMETIC BAG**

Pebbled Leather  
Style No. 253-5  
\$135



# Men'sHealth

"The classic valet tray does the job nicely, while also bringing a bit of old-school panache."



**EXECUTIVE JOURNAL**  
Full Grain Leather | Leather Interior  
Style No. 735  
\$150



**RFID BLOCKING  
MINIMALIST CARD WALLET**  
Full Grain American Leather  
Style No. R427-5  
\$85



**LARGE CATCHALL TRAY**  
Full Grain American Leather  
Dimensions: 9.75" x 8" x 1"  
Style No. 982-5  
\$175



**LEATHER BOOKMARK**  
Full Grain American Leather  
Style No. 397-5  
\$65



**LUXE  
COSMETIC BAG**  
Pebbled Leather  
Style No. 250-5  
\$225



**COMPACT  
COSMETIC BAG**  
Pebbled Leather  
Style No. 253-5  
\$135



## Robb Report

"Cheap travel adapters tend to fall apart after just a few trips, so invest in a quality. This one from ROYCE comes with its own leather case, so you can securely stow your adapter for the duration of your journey and rest assured it will emerge from your carry-on in one piece when you've reached your destination."



**TRAVEL ADAPTER AND LEATHER CASE**  
Top Grain Nappa Leather  
Style No. 880-5  
\$135



**5" X 7" LEATHER PICTURE FRAME**  
Full Grain American Leather  
Style No. 873-5  
\$125



**RFID BLOCKING CONTEMPORARY BIFOLD WALLET**  
Top Grain Nappa Leather  
Style No. RFID-100-5  
\$120



**TRAVEL ADAPTER AND LEATHER CASE**  
Top Grain Nappa Leather  
Style No. 880-5  
\$135



**MINIMALIST UTILITY BAG**  
Full Grain Leather  
Style No. 266-5  
\$135





"My Royce notebook, monogrammed obviously, is in here. I'm old-school. I need to see notes in front of my face."  
— Nicky Hilton

**SUNGLASS CARRYING CASE**  
Full Grain Leather | Suede Lining  
Style No. 940  
\$100



**EXECUTIVE JOURNAL**  
Full Grain Leather | Leather Interior  
Style No. 735  
\$150

**EXECUTIVE WEEKLY PLANNER**  
Full Grain Leather  
Style No. 737-5  
\$175





**CLASSIC TOILETRY BAG**  
Top Grain Nappa Leather  
Style No. 265-5  
\$250



**LUXE KEY CHAIN**  
Pebbled Leather  
Style No. 597-5  
\$50



**SIGNATURE CATCHALL TRAY**  
Pebbled Leather  
Style No. 923-4  
\$100





### Robb Report

"This dual-bottle wine carrier from Royce is a practical gift for any lover of the exquisite grape. Transport two bottles and a stainless-steel corkscrew in this majestic leather case with protective suede lining. A monogram ensures it won't get misplaced at the party."

#### SINGLE WINE CHAMPAGNE CASE

Full Grain American  
Leather | Suede Lining  
Style No. 621-6  
\$250



#### DOUBLE WINE CARRYING CASE

Full Grain American  
Leather | Suede Lining  
Style No. 625-4  
\$300



"You and your desk will thank us later!"



#### VALET KEY CHAIN

Full Grain Leather  
Style No. 596  
\$50



#### LARGE CATCHALL TRAY

Full Grain American Leather  
Dimensions: 9.75" x 8" x 1"  
Style No. 982-5  
\$175



#### ZIPPERED TECH ORGANIZER

Full Grain American Leather  
Style No. 925-5  
\$165





## BOTTOM'S UP!

Welcome your guests with distinction, whether for an aperitif or extravagant dinner. These leather coasters protect your most precious tables and add a touch of personality to your home.

SET OF 4 ROUND  
LEATHER COASTERS  
Pebbled Leather  
Style No. 334-4  
\$100



SINGLE  
WINE CHAMPAGNE  
CARRYING CASE  
Pebble Grain Leather  
Style No. 624-4  
\$200

DOUBLE  
WINE CHAMPAGNE  
CARRYING CASE  
Full Grain American  
Style No. 625-4  
\$250

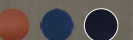

# PET FRIENDLY

**SMALL DOG COLLAR**  
Full Grain American Leather  
Style No. 3004-5  
\$95



**MEDIUM COLLAR**  
Full Grain American Leather  
Style No. 3005-5  
\$95



**DOG LEASH**  
Full Grain American Leather  
Style No. 3006-5  
\$175



**MEDIUM DUFFEL BAG  
WITH TELESCOPIC HANDLE STRAP**  
Full Grain American Leather  
Style No. 819-4  
\$650



# LUXE ESSENTIALS



# FOR YOUR FOUR-LEGGED BEST FRIEND

Showcase your pup's pawfect style with this refined and practical leather dog collar. The collar is handcrafted in butter soft, yet durable full grain American leather that doesn't irritate skin, leaving dogs comfortable and happy!



**MINIATURE EXTRA  
SMALL DOG COLLAR**  
Pebbled Leather  
Style No. ?  
\$85



**MINIATURE SMALL  
DOG COLLAR**  
Pebbled Leather  
Style No. ?  
\$90



**SMALL DOG COLLAR**  
Top Grain Nappa Leather  
Style No. 3004-5  
\$95



**MEDIUM DOG COLLAR**  
Top Grain Nappa Leather  
Style No. 3005-5  
\$95



**6 FOOT DOG LEASH**  
Pebbled Leather  
Style No. 3006-5  
\$175



**6 FOOT DOG LEASH  
FOR MINIATURE COLLARS**  
Pebbled Leather  
Style No. 3014  
\$85



**DOG WASTE BAG  
HOLDER & DISPENSER**  
Pebbled Leather  
Style No. 3011-5  
\$65



# ROYCE

TRAVEL





THE NEW  
ROYCE CUTSOM  
HARDWARE

Our Exclusive Hardware is meticulously crafted to enhance both the aesthetics and utility of our leather goods, offering a blend of elegance and practicality unlike any other.

ROYCE TRAVEL

**EXECUTIVE OVERNIGHT BAG**  
Pebble Grain American Leather Style  
No. 696-4  
\$550



**MEDIUM DUFFEL BAG WITH TELESCOPIC SUITCASE STRAP**  
Pebble Grain American Leather Style  
No. 819-4  
\$700



**LARGE WEEKENDER DUFFEL BAG**  
Pebble Grain American Leather  
Style No. 695-4  
\$750







**ZIPPERED CREDIT CARD WALLET**  
Top Grain Nappa Leather  
Style No. 169-5  
\$90



**ENVELOPE STYLE CARD HOLDER**  
Top Grain Nappa Leather  
Style No. 425-5  
\$65



**RFID BLOCKING CONTINENTAL WALLET**  
Full Grain Leather | Leather Lining  
Style No. RFID158-5  
\$200



**SIGNATURE LUGGAGE TAG**  
Full Grain American Leather  
Style No. 972-5  
\$50



**LEATHER AIR TAG SLEEVE**  
Top Grain Nappa Leather  
Style No. 510-5  
\$65



**MINIMALIST UTILITY BAG**

Full Grain Leather  
Style No. 266-5  
\$135



**LUXE COSMETIC BAG**

Pebbled Leather  
Style No. 250-5  
\$225



**ZIPPERED CREDIT CARD WALLET**

Top Grain Nappa Leather  
Style No. 169-5  
\$90



**SIGNATURE CATCHALL TRAY**

Pebbled Leather  
Style No. 923-5  
\$100



**RFID BLOCKING CREDIT CARD HOLDER**

Pebbled Leather  
Style No. RFID-400  
\$85



**COMPACT COSMETIC BAG**

Pebbled Leather  
Style No. 253-5  
\$135





**RETRACTABLE LUGGAGE TAG**  
 Top Grain Nappa Leather  
 Style No. 973-5  
 \$65



**RFID BLOCKING PASSPORT CASE WITH CARD SLOTS**  
 Full Grain American Leather  
 Style No. RFID-209  
 \$95



*Esquire*

“The issue with passport holders, especially when put up against wallets, is that they’re just too big. Not the case with this slimmed down option from Royce. Fits in a jacket pocket, and has space for your passport, cards, and cash or vaccine card in a concealed compartment”



**DOUBLE ZIP TOILETRY BAG**  
 Full Grain Leather  
 Style No. 258  
 \$275



**RFID BLOCKING CARD CASE**  
 Full Grain American Leather  
 Style No. R427-5  
 \$85



**ZIPPERED TECH CORD ACCESSORY CASE**  
 Top Grain Nappa  
 Style No. 925-5  
 \$165



ROYCE TRAVEL



**SIGNATURE TOILETRY BAG**

Top Grain Nappa Leather  
Style No. 267-5  
\$300



# STYLISH SPACE SAVER

The color-coded zippers of the four zip organizer make for an easy reminder of the contents in each compartment.



**RFID BLOCKING  
FOUR ZIP ORGANIZER**

Full Grain Leather  
Style No. RFID-793  
\$150



**SIGNATURE LUGGAGE TAG**

Full Grain American Leather  
Style No. 972-5  
\$50



**MINIMALIST BAG**

Full Grain American Leather  
Style No. 266-5  
\$135



"It's worth every penny," says Style Editor Emma Childs. "It's 21 inches long, so it can fit enough clothes to last you a week—plus your computer and all of your other essentials. It has two interior side pockets, allowing you to stay organized but not struggle to find your items. The 42" crossbody strap is both adjustable and removable, allowing you to customize the fit and how you carry this style."



**LARGE WEEKENDER  
DUFFEL BAG**  
Pebble Grain American Leather  
Style No. 695-4  
\$750



**MEDIUM DUFFEL BAG WITH  
TELESCOPIC SUITCASE STRAP**  
Pebble Grain American Leather Style  
No. 819-4  
\$700



**EXECUTIVE OVERNIGHT BAG**  
Pebble Grain American Leather Style  
No. 696-4  
\$550





**TECH ACCESSORY  
CORD ORGANIZER**  
Full Grain Leather | Suede Lining  
Style No. 904  
\$100



**RFID BLOCKING  
FOUR ZIP ORGANIZER**  
Full Grain Leather  
Style No. RFID-793  
\$150



"Cut down the amount of time you spend looking for your earphones with this handy-dandy leather travel case."



**TRAVEL BACKPACK**  
Pebble Grain American Leather  
Style No. 646-4  
\$400





**PEBBLED GRAIN TALL TOTE BAG WITH WRISTLET**  
Pebbled Grain Leather  
Style No. 669-4  
\$400



# ELLE

"This luxe wallet is made with a special silk lining embedded with RFID-blocking technology, meaning your identity is safe."



**RFID BLOCKING CONTINENTAL WALLET**  
Full Grain Leather | Leather Lining  
Style No. RFID158-5  
\$200

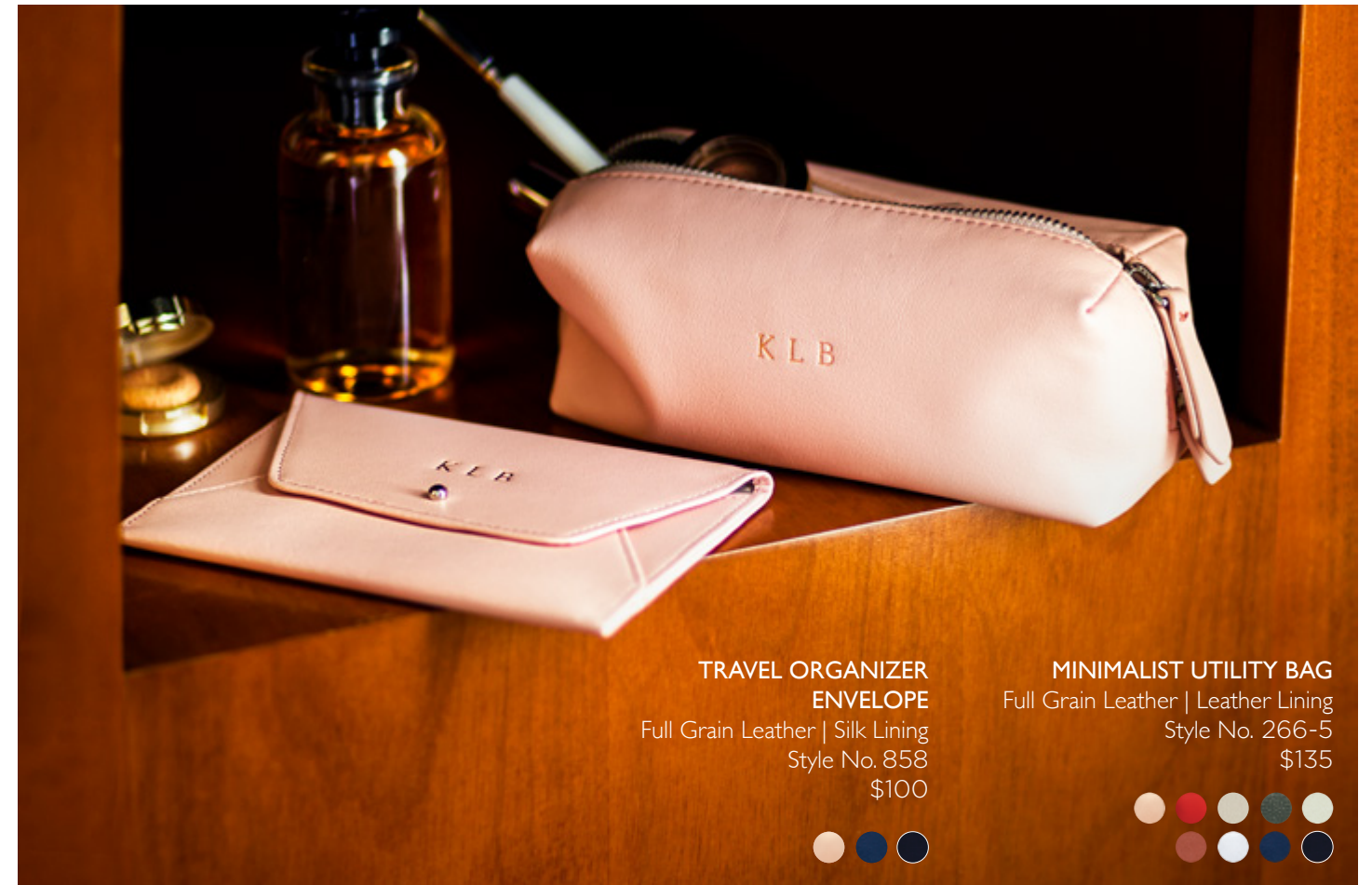

**TRAVEL ORGANIZER ENVELOPE**  
Full Grain Leather | Silk Lining  
Style No. 858  
\$100

**MINIMALIST UTILITY BAG**  
Full Grain Leather | Leather Lining  
Style No. 266-5  
\$135



"Buttery-soft brown leather makes this weekender bag from ROYCE New York a gorgeous choice for all your travels."

# DESIGNED TO SEE THE WORLD

## CRAFTED FOR THE GLOBAL CITIZEN

ROYCE New York curates exquisite leather accessories with the finest materials that are made to last. Our travel collection embodies unparalleled quality and elegance — from luxurious wallets to distinguished luggage, each piece is meticulously crafted to accompany you on your journey.

Every detail reflects our commitment to excellence.

LARGE WEEKENDER  
DUFFEL BAG  
Pebble Grain American Leather  
Style No. 695-4  
\$750







EXECUTIVE OVERNIGHT  
DUFFEL BAG  
Pebble Grain American Leather  
Style No. 696-4  
\$550



LARGE WEEKENDER  
DUFFEL BAG  
Pebble Grain American Leather  
Style No. 695-4  
\$750



"Traveling can get messy,  
especially in the bathroom.  
Help him avoid that problem  
with a tidy grooming kit."

**FULL TRAVEL GROOMING SET**  
Full Grain American Leather  
Style No. 507-5  
\$150



**COMPACT TOILETRY BAG**  
Full Grain American Leather  
Style No. 256-4  
\$165



## EDITORIALIST

"This buttery soft bag has two top-zip closures and an interior zip pocket, allowing ample room for makeup and toiletries. It also has a waterproof and stain-resistant lining, which protects from spills and leaks."

**DOUBLE ZIP TOILETRY BAG**  
Full Grain Leather  
Style No. 258  
\$275





ROYCE makes a go-everywhere, look-good-always toiletry bag for those GQ Grooming Awards-worthy essentials.

**LUXE COSMETIC BAG**

Full Grain American Leather | Suede Lining  
Style No. 250-5  
\$225



**VOGUE**

“Let’s face it; a genuinely restful nap in transit is virtually impossible without a comfortable eye mask. Trust us, it’s worth the extra spend.



**EYE MASK**

Full Grain American Leather | Velvet Lining  
Style No. 1002-5  
\$75



**RFID BLOCKING FOUR ZIP ORGANIZER**

Full Grain Leather  
Style No. RFID-793  
\$150



**EXECUTIVE OVERNIGHT BAG**

Pebble Grain American Leather  
Style No. 696-4  
\$550





**ZIPPERED TRAVEL POUCH**  
 Top Grain Nappa Leather  
 Style No. 767-5  
 \$135



## Forbes

"ROYCE touts a century and a half of small-batch, finest-materials craftsmanship, and it is no more evident than in this toiletry bag. Buttery smooth blue leather is accented with a silk interior. A terrific gift for a recent graduate, an anniversary, birthday or other occasion—or simply to treat yourself. Just make sure the products that go inside match the excellence of the vessel."

(FAR LEFT)  
**RETRACTABLE LUGGAGE TAG**  
 Top Grain Nappa Leather  
 Style No. 973-5  
 \$65



(BOTTOM)  
**COMPACT TOILETRY BAG**  
 Genuine Leather  
 Style No. 256-5  
 \$165



(TOP)  
**MINIMALIST UTILITY BAG**  
 Full Grain Leather  
 Style No. 266-5  
 \$135



ROYCE TRAVEL

# BAZAAR

"The perfect monogrammed gift."

## GILD EDGED CONTEMPORARY JOURNAL

Pebble Grain Leather  
Cream Lined Pages  
Style No. 736  
\$65



## GLAMOUR

"The old school organizer will definitely make use of this chic leather journal by Meghan Markle approved brand, Royce New York, which will help keep all her events in an orderly fashion."

EXECUTIVE JOURNAL  
Full Grain Leather | Leather Interior  
Style No. 735  
\$150





**SIGNATURE LUGGAGE TAG**  
Full Grain American Leather  
Style No. 972-5  
\$50



**MEDIUM DUFFEL BAG WITH TELESCOPIC SUITCASE STRAP**  
Pebble Grain American Leather Style No. 819-4  
\$700



**COMPACT TRAVEL BACKPACK**  
Full Grain American Leather  
Style No. 646-4  
\$400



**PEBBLED GRAIN LEATHER 13" LAPTOP BACKPACK**  
Full Grain American Leather  
Style No. 647-4  
\$500



PEBBLED GRAIN LEATHER  
13" LAPTOP BACKPACK  
Full Grain American Leather  
Style No. 647-4  
\$500



EXECUTIVE OVERNIGHT  
DUFFEL BAG  
Pebble Grain American Leather  
Style No. 696-4  
\$550



MEDIUM DUFFEL BAG WITH  
TELESCOPIC HANDLE STRAP  
Pebble Grain American Leather  
Style No. 695-4  
\$700



EXECUTIVE OVERNIGHT BAG  
Pebble Grain American Leather Style  
No. 696-4  
\$550



# TRAVEL+ LEISURE

"This luxe leather case unfolds to reveal four chain holders, a ring bar, a bracelet pouch, and an earring organizer. What's more, the lightweight compact case comes with a lifetime warranty."

ROYCE TRAVEL

## MINIMALIST UTILITY BAG

Full Grain Leather  
Style No. 266-5  
\$135



ZIPPERED TRAVEL  
JEWELRY ORGANIZER  
Full Grain Leather | Suede Lining  
Style No. 916  
\$200





ROYCE IS A FOUR GENERATION FAMILY TRADITION  
& A WOMAN OWNED BUSINESS

## ROYCE CORPORATE GIFTING

**Kathy Bauer**

kb@royce.us

royce.us/corporate-gifting

Office: 201.330.7720

Mobile: 201.424.3133

## ROYCE ON-SITE MONOGRAM ACTIVATIONS

**William Bauer**

wb@royce.us

royce.us/onsite-monogramming

Office: 201.330.7720

Mobile: 732.272.4106

## BOUTIQUES

### ROYCE at Bloomingdales

First Floor - Designer Handbags  
1000 Third Avenue  
Between 59th St & 60th St  
New York, NY 10022

### ROYCE at Bloomingdales SF

First Floor - Designer Handbags  
845 Market St  
San Francisco, CA 94103

### ROYCE at Saks Greenwich

Ladies Shoe Department  
20 East Elm Street  
Greenwich, CT 06830  
Concierge: 646-300-0030

## PARTNERSHIPS & AFFILIATIONS

C.F.D.A.

Council of Fashion  
Designers of America



Female Founders  
Collective